

FEMA-DR--FL Floodplain / Wetland Review



DR-4358-KY
Damage: 121646; District 11 – Harlan
1601 MP 1.472 Jones Creek, Kentucky
40828
Site 1 - MP 1.472 Lat & Lon: 36.84302, -
83.21618°
PA-04-KY-4358-PW-00236
Review Date: 06/20/2019
Reviewer: Monica Cardona
County: Statewide
Applicant: KY DEPARTMENT OF
TRANSPORTATION
Map Panel Number: 21095C0304E
Effective FIRM Date: 03/16/2015
Flood Zone: A

Scale units are in feet.
 (See lower left map area for exact
 scale)

Sources:
FEMA NFHL MapServer
USFWS National Wetlands Inventory
Web Map Services, data accessed on
06/20/2019.

NFHL

- FIRM Panels
- Cross-Sections
- Flood Hazard Boundaries
 - Limit Lines
 - SFHA / Flood Zone Boundary
 - Other Boundaries
- Flood Hazard Zones
 - 1% Annual Chance Flood Hazard
 - Regulatory Floodway
 - Special Floodway
 - Area of Undetermined Flood Hazard
 - 0.2% Annual Chance Flood Hazard
 - Future Conditions 1% Annual Chance Flood Hazard
 - Area with Reduced Risk Due to Levee

Wetlands (USFWS)

Wetlands

- Estuarine and Marine Deepwater
- Estuarine and Marine Wetland
- Freshwater Emergent Wetland
- Freshwater Forested/Shrub Wetland
- Freshwater Pond
- Lake
- Other
- Riverine

FEMA-DR--FL Floodplain / Wetland Review

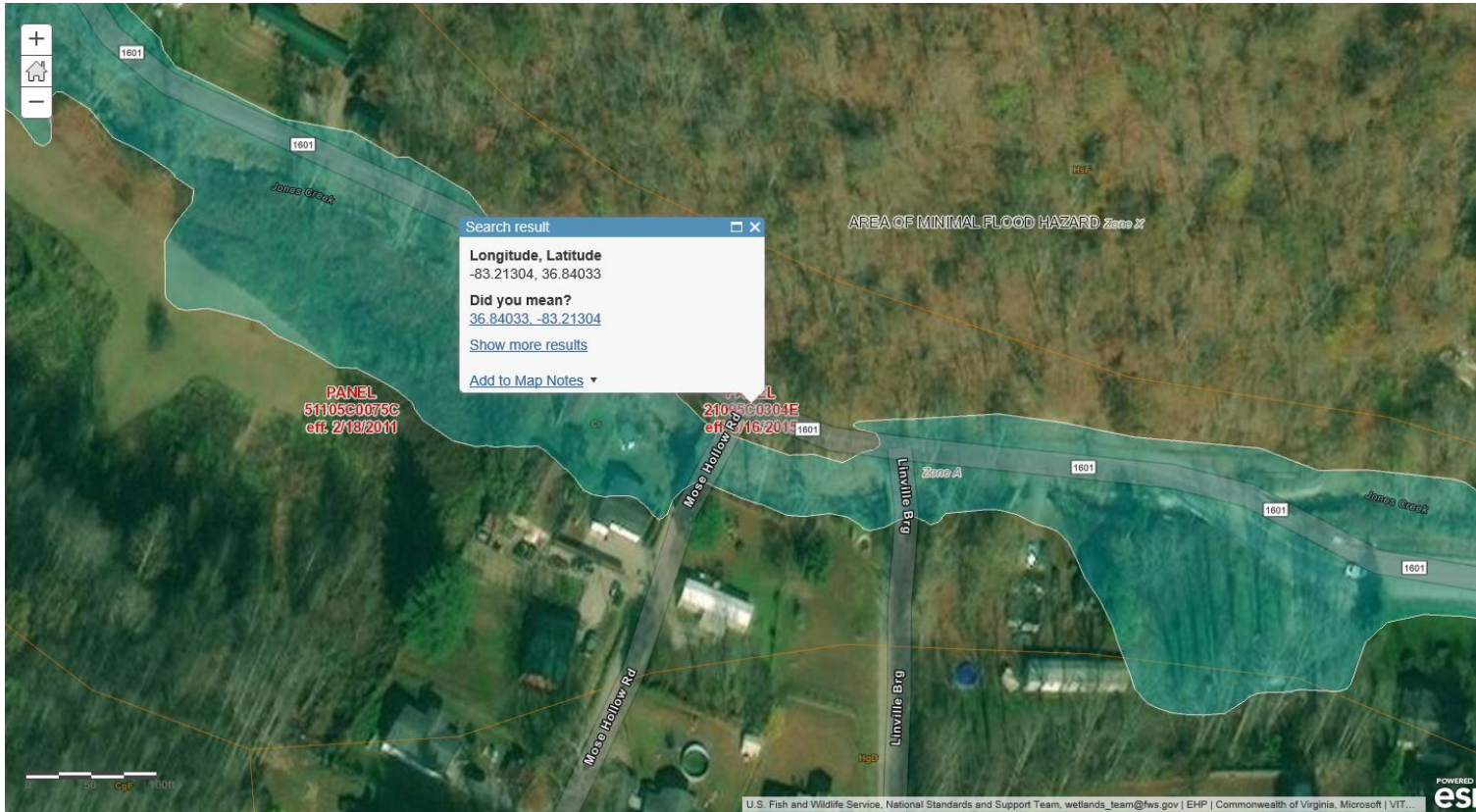

DR-4358-KY
 Damage: 121646; District 11 – Harlan
 1601 MP 1.472 Jones Creek, Kentucky
 40828
 Site 2- MP 1.208 GPS 36.84033, -
 83.21304:
 PA-04-KY-4358-PW-00236
 Review Date: 06/20/2019
 Reviewer: Monica Cardona
 County: Statewide
 Applicant: KY DEPARTMENT OF
 TRANSPORTATION
 Map Panel Number: 21095C0304E
 Effective FIRM Date: 03/16/2015
 Flood Zone: A

Scale units are in feet.
 (See lower left map area for exact
 scale)

Sources:
 FEMA NFHL MapServer
 USFWS National Wetlands Inventory Web
 Map Services, data accessed on
 06/20/2019.

NFHL

FIRM Panels

Cross-Sections

Flood Hazard Boundaries
 Limit Lines
 SFHA / Flood Zone Boundary
 Other Boundaries

Flood Hazard Zones
 1% Annual Chance Flood Hazard
 Regulatory Floodway
 Special Floodway
 Area of Undetermined Flood Hazard
 0.2% Annual Chance Flood Hazard
 Future Conditions 1% Annual Chance Flood Hazard
 Area with Reduced Risk Due to Levee

Wetlands (USFWS)

Wetlands
 Estuarine and Marine Deepwater
 Estuarine and Marine Wetland
 Freshwater Emergent Wetland
 Freshwater Forested/Shrub Wetland
 Freshwater Pond
 Lake
 Other
 Riverine

FEMA-DR--FL Floodplain / Wetland Review

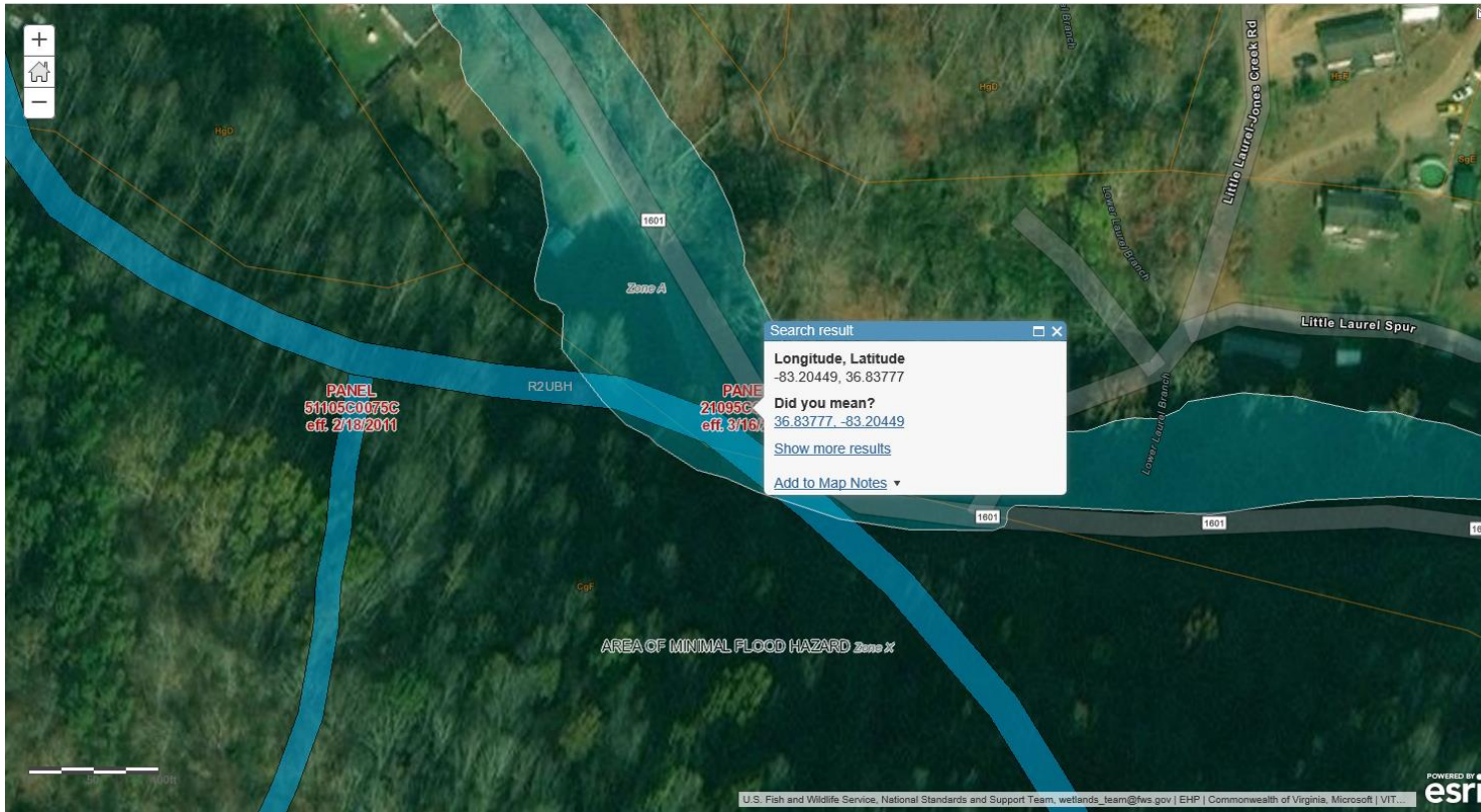

DR-4358-KY
Damage: 121646; District 11 – Harlan
1601 MP 1.472 Jones Creek, Kentucky
40828
Site 3- MP 0.669 Lat & Lon: 36.83777, -
83.20449°:
PA-04-KY-4358-PW-00236
Review Date: 06/20/2019
Reviewer: Monica Cardona
County: Statewide
Applicant: KY DEPARTMENT OF
TRANSPORTATION
Map Panel Number: 21095C0304E
Effective FIRM Date: 03/16/2015
Flood Zone: A

Scale units are in feet.
 (See lower left map area for exact
 scale)

Sources:
 FEMA NFHL MapServer
 USFWS National Wetlands Inventory Web
 Map Services, data accessed on
 06/20/2019.

NFHL

FIRM Panels

Cross-Sections

Flood Hazard Boundaries

- Limit Lines
- SFHA / Flood Zone Boundary
- Other Boundaries

Flood Hazard Zones

- 1% Annual Chance Flood Hazard
- Regulatory Floodway
- Special Floodway
- Area of Undetermined Flood Hazard
- 0.2% Annual Chance Flood Hazard
- Future Conditions 1% Annual Chance Flood Hazard
- Area with Reduced Risk Due to Levee

Wetlands (USFWS)

Wetlands

- Estuarine and Marine Deepwater
- Estuarine and Marine Wetland
- Freshwater Emergent Wetland
- Freshwater Forested/Shrub Wetland
- Freshwater Pond
- Lake
- Other
- Riverine

FEMA-DR--FL Floodplain / Wetland Review

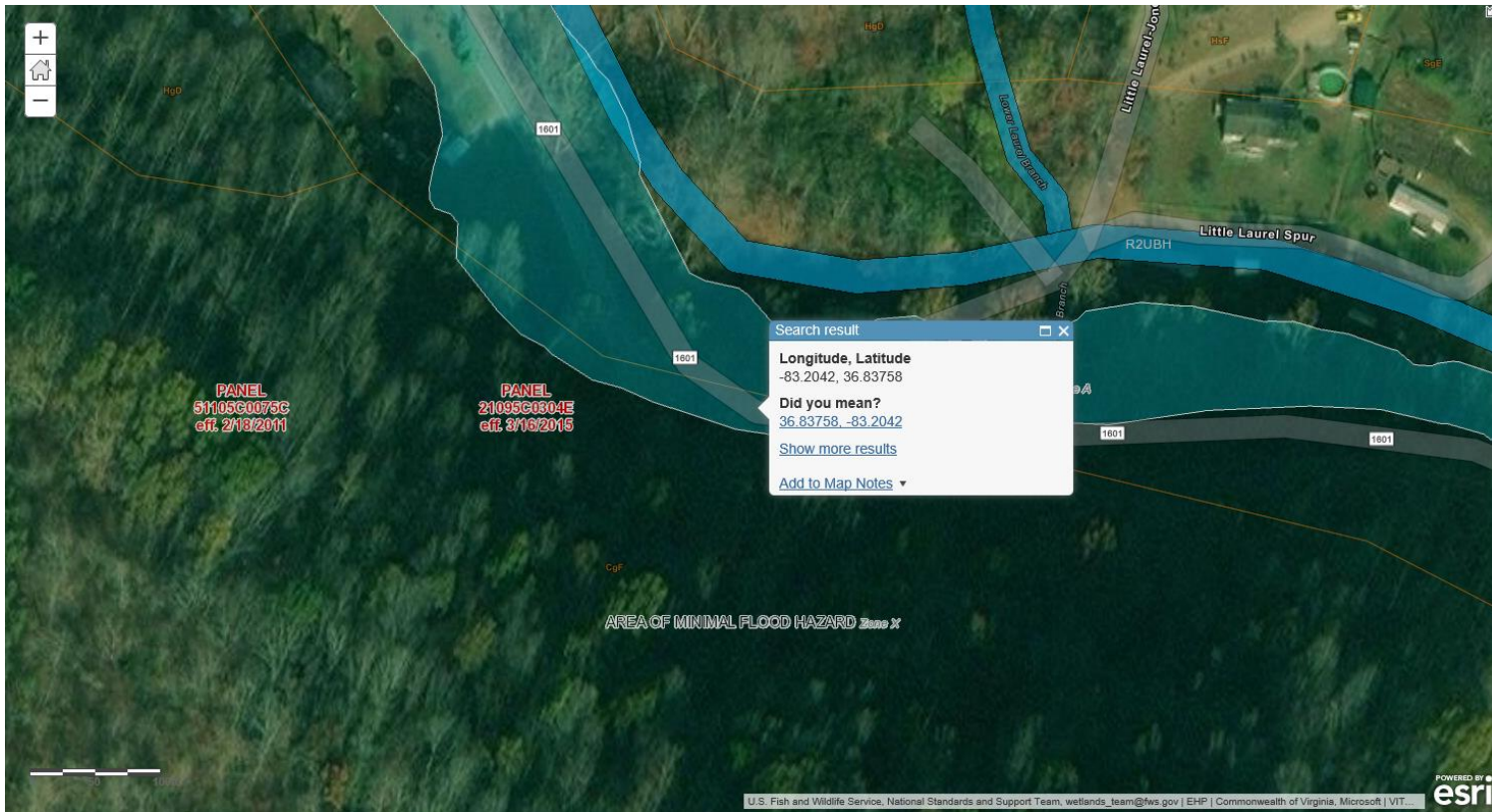

DR-4358-KY
Damage: 121646; District 11 – Harlan
1601 MP 1.472 Jones Creek, Kentucky
40828
Site 4- MP 0.649 Lat & Lon: 36.83758, -
83.20420
PA-04-KY-4358-PW-00236
Review Date: 06/20/2019
Reviewer: Monica Cardona
County: Statewide
Applicant: KY DEPARTMENT OF
TRANSPORTATION
Map Panel Number: 21095C0304E
Effective FIRM Date: 03/16/2015
Flood Zone: A

Scale units are in feet.
 (See lower left map area for exact
 scale)

Sources:
FEMA NFHL MapServer
USFWS National Wetlands Inventory
Web Map Services, data accessed on
06/20/2019.

NFHL

FIRM Panels

Cross-Sections

Flood Hazard Boundaries
 Limit Lines
 SFHA / Flood Zone Boundary
 Other Boundaries

Flood Hazard Zones
 1% Annual Chance Flood Hazard
 Regulatory Floodway
 Special Floodway
 Area of Undetermined Flood Hazard
 0.2% Annual Chance Flood Hazard
 Future Conditions 1% Annual Chance Flood Hazard
 Area with Reduced Risk Due to Levee

Wetlands (USFWS)

Wetlands
 Estuarine and Marine Deepwater
 Estuarine and Marine Wetland
 Freshwater Emergent Wetland
 Freshwater Forested/Shrub Wetland
 Freshwater Pond
 Lake
 Other
 Riverine

FEMA-DR--FL Floodplain / Wetland Review

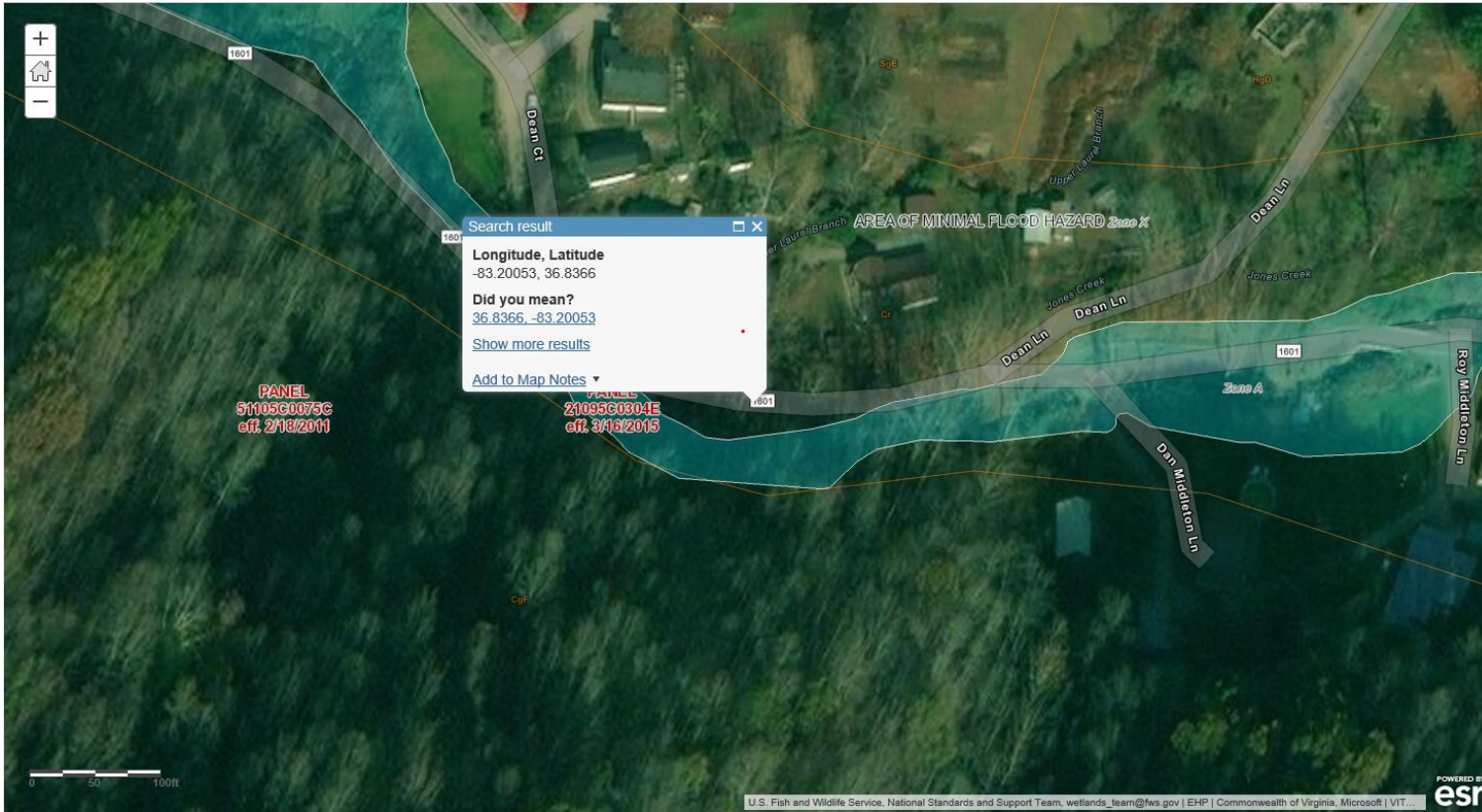

DR-4358-KY
 Damage: 121646; District 11 – Harlan
 1601 MP 1.472 Jones Creek, Kentucky
 40828
 Site 5- MP 0.420 Lat & Lon: 36.83660, -
 83.20053
 PA-04-KY-4358-PW-00236
 Review Date: 06/20/2019
 Reviewer: Monica Cardona
 County: Statewide
 Applicant: KY DEPARTMENT OF
 TRANSPORTATION
 Map Panel Number: 21095C0304E
 Effective FIRM Date: 03/16/2015
 Flood Zone: A

Scale units are in feet.
 (See lower left map area for exact
 scale)

Sources:
 FEMA NFHL MapServer
 USFWS National Wetlands Inventory Web
 Map Services, data accessed on
 06/20/2019.

NFHL

FIRM Panels

Cross-Sections

Flood Hazard Boundaries
 Limit Lines
 SFHA / Flood Zone Boundary
 Other Boundaries

Flood Hazard Zones
 1% Annual Chance Flood Hazard
 Regulatory Floodway
 Special Floodway
 Area of Undetermined Flood Hazard
 0.2% Annual Chance Flood Hazard
 Future Conditions 1% Annual Chance Flood Hazard
 Area with Reduced Risk Due to Levee

Wetlands (USFWS)

Wetlands
 Estuarine and Marine Deepwater
 Estuarine and Marine Wetland
 Freshwater Emergent Wetland
 Freshwater Forested/Shrub Wetland
 Freshwater Pond
 Lake
 Other
 Riverine

FEMA-DR--FL Floodplain / Wetland Review

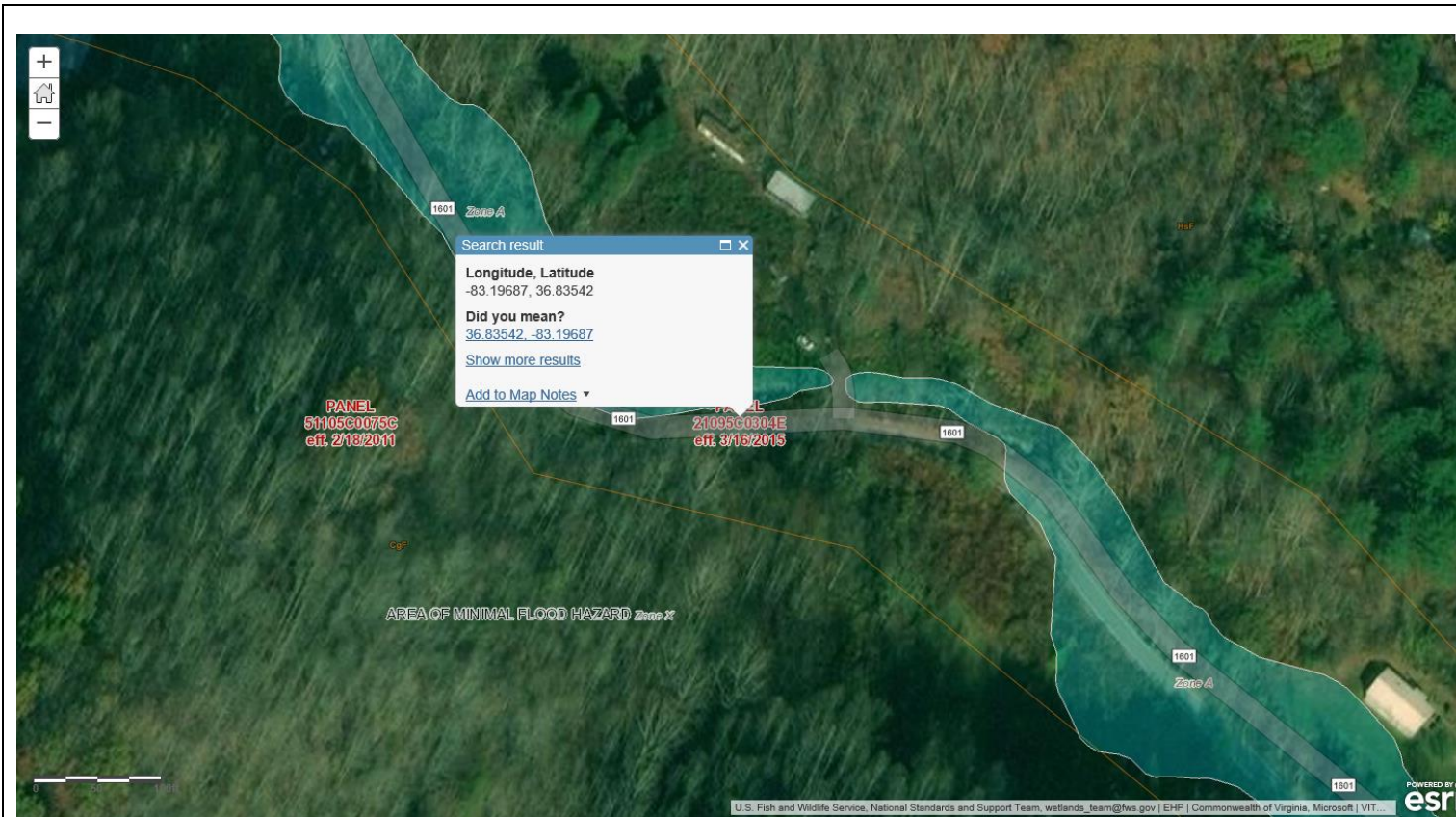

DR-4358-KY
Damage: 121646; District 11 – Harlan
1601 MP 1.472 Jones Creek, Kentucky
40828
Site 6- MP 0.166 Lat & Lon: 36.83542, -
83.19687
PA-04-KY-4358-PW-00236
Review Date: 06/20/2019
Reviewer: Monica Cardona
County: Statewide
Applicant: KY DEPARTMENT OF
TRANSPORTATION
Map Panel Number: 21095C0304E
Effective FIRM Date: 03/16/2015
Flood Zone: A

Scale units are in feet.
 (See lower left map area for exact scale)

Sources:
 FEMA NFHL MapServer
 USFWS National Wetlands Inventory Web
 Map Services, data accessed on
 06/20/2019.

NFHL

FIRM Panels

Cross-Sections

Flood Hazard Boundaries
 Limit Lines
 SFHA / Flood Zone Boundary
 Other Boundaries

Flood Hazard Zones
 1% Annual Chance Flood Hazard
 Regulatory Floodway
 Special Floodway
 Area of Undetermined Flood Hazard
 0.2% Annual Chance Flood Hazard
 Future Conditions 1% Annual Chance Flood Hazard
 Area with Reduced Risk Due to Levee

Wetlands (USFWS)

Wetlands
 Estuarine and Marine Deepwater
 Estuarine and Marine Wetland
 Freshwater Emergent Wetland
 Freshwater Forested/Shrub Wetland
 Freshwater Pond
 Lake
 Other
 Riverine

FEMA-DR--FL Floodplain / Wetland Review

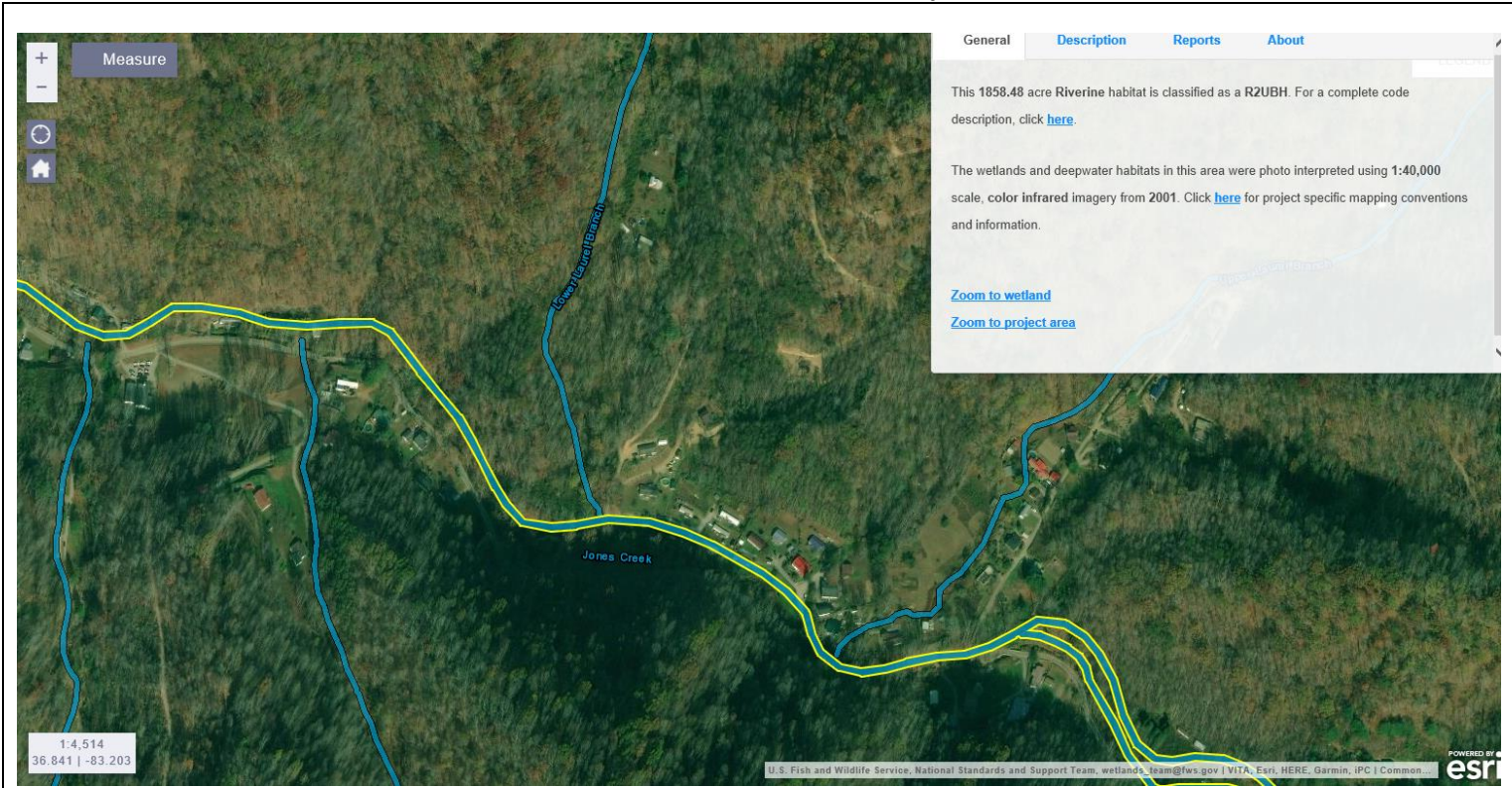

DR-4358-KY
Damage: 121646; District 11 – Harlan
1601 MP 1.472 Jones Creek, Kentucky
40828
PA-04-KY-4358-PW-00236
Review Date: 06/20/2019
Reviewer: Monica Cardona
County: Statewide
Applicant: KY DEPARTMENT OF
TRANSPORTATION
Map Panel Number: 21095C0304E
Effective FIRM Date: 03/16/2015
Flood Zone: A

Scale units are in feet.
 (See lower left map area for exact scale)

Sources:
 FEMA NFHL MapServer
 USFWS National Wetlands Inventory Web
 Map Services, data accessed on
 06/20/2019.

NFHL

FIRM Panels

Cross-Sections

Flood Hazard Boundaries
 Limit Lines
 SFHA / Flood Zone Boundary
 Other Boundaries

Flood Hazard Zones
 1% Annual Chance Flood Hazard
 Regulatory Floodway
 Special Floodway
 Area of Undetermined Flood Hazard
 0.2% Annual Chance Flood Hazard
 Future Conditions 1% Annual Chance Flood Hazard
 Area with Reduced Risk Due to Levee

Wetlands (USFWS)

Wetlands
 Estuarine and Marine Deepwater
 Estuarine and Marine Wetland
 Freshwater Emergent Wetland
 Freshwater Forested/Shrub Wetland
 Freshwater Pond
 Lake
 Other
 Riverine

FEMA-DR--FL Floodplain / Wetland Review

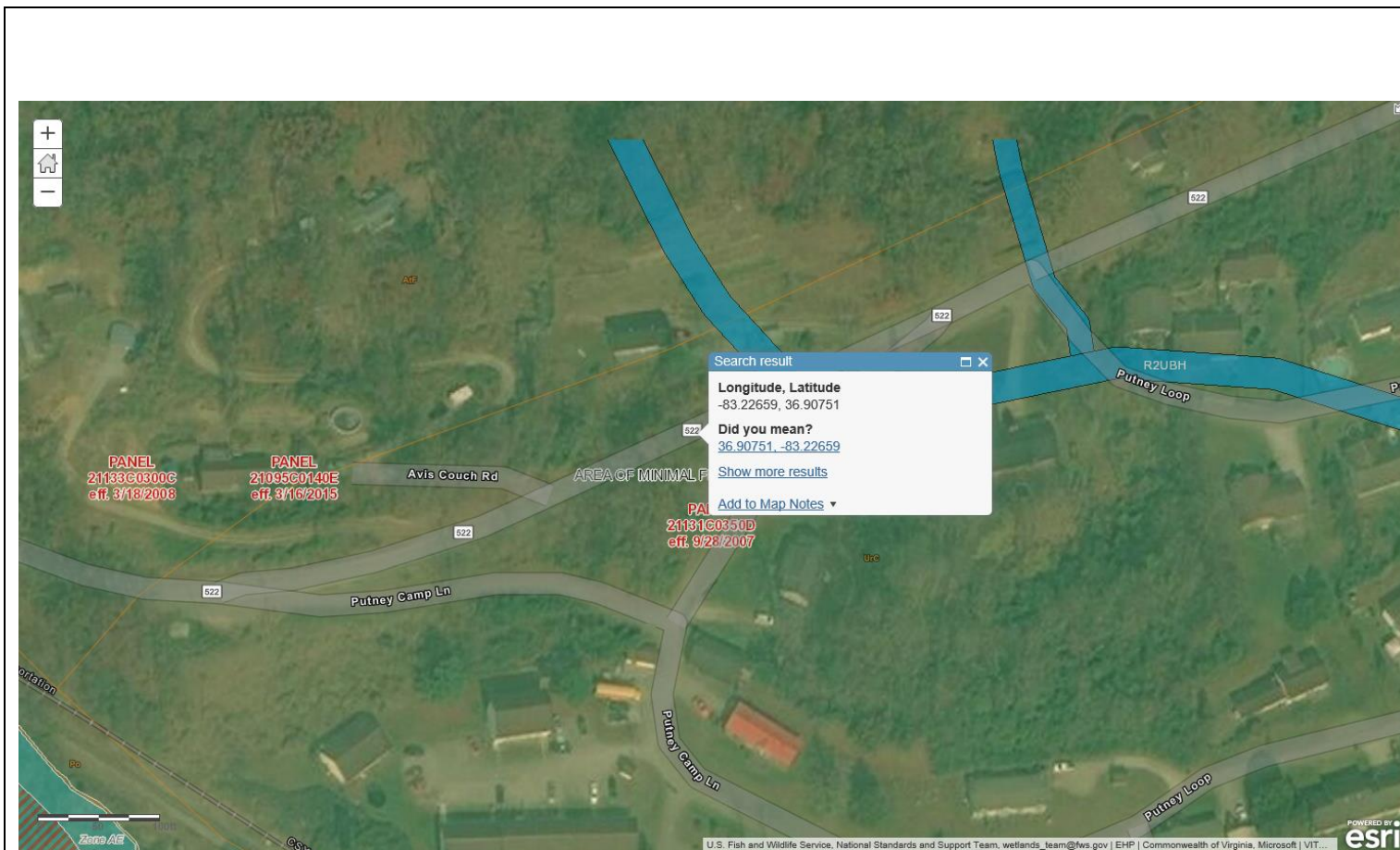

DR-4358-KY
Damage #121651; District 11 - Harlan County - KY 522 MP 4.27
Site 1- 1 MP 4.27 GPS 36.90751, -83.22659
PA-04-KY-4358-PW-00236
Review Date: 06/20/2019
Reviewer: Monica Cardona
County: Statewide
Applicant: KY DEPARTMENT OF TRANSPORTATION
Map Panel Number: 21095C0140E
Effective FIRM Date: 03/16/2015
Flood Zone: X-unshaded

Scale units are in feet.
 (See lower left map area for exact scale)

Sources:
 FEMA NFHL MapServer
 USFWS National Wetlands Inventory Web Map Services, data accessed on 06/20/2019.

NFHL

FIRM Panels

Cross-Sections

Flood Hazard Boundaries

- Limit Lines
- SFHA / Flood Zone Boundary
- Other Boundaries

Flood Hazard Zones

- 1% Annual Chance Flood Hazard
- Regulatory Floodway
- Special Floodway
- Area of Undetermined Flood Hazard
- 0.2% Annual Chance Flood Hazard
- Future Conditions 1% Annual Chance Flood Hazard
- Area with Reduced Risk Due to Levee

Wetlands (USFWS)

Wetlands

- Estuarine and Marine Deepwater
- Estuarine and Marine Wetland
- Freshwater Emergent Wetland
- Freshwater Forested/Shrub Wetland
- Freshwater Pond
- Lake
- Other
- Riverine

FEMA-DR--FL Floodplain / Wetland Review

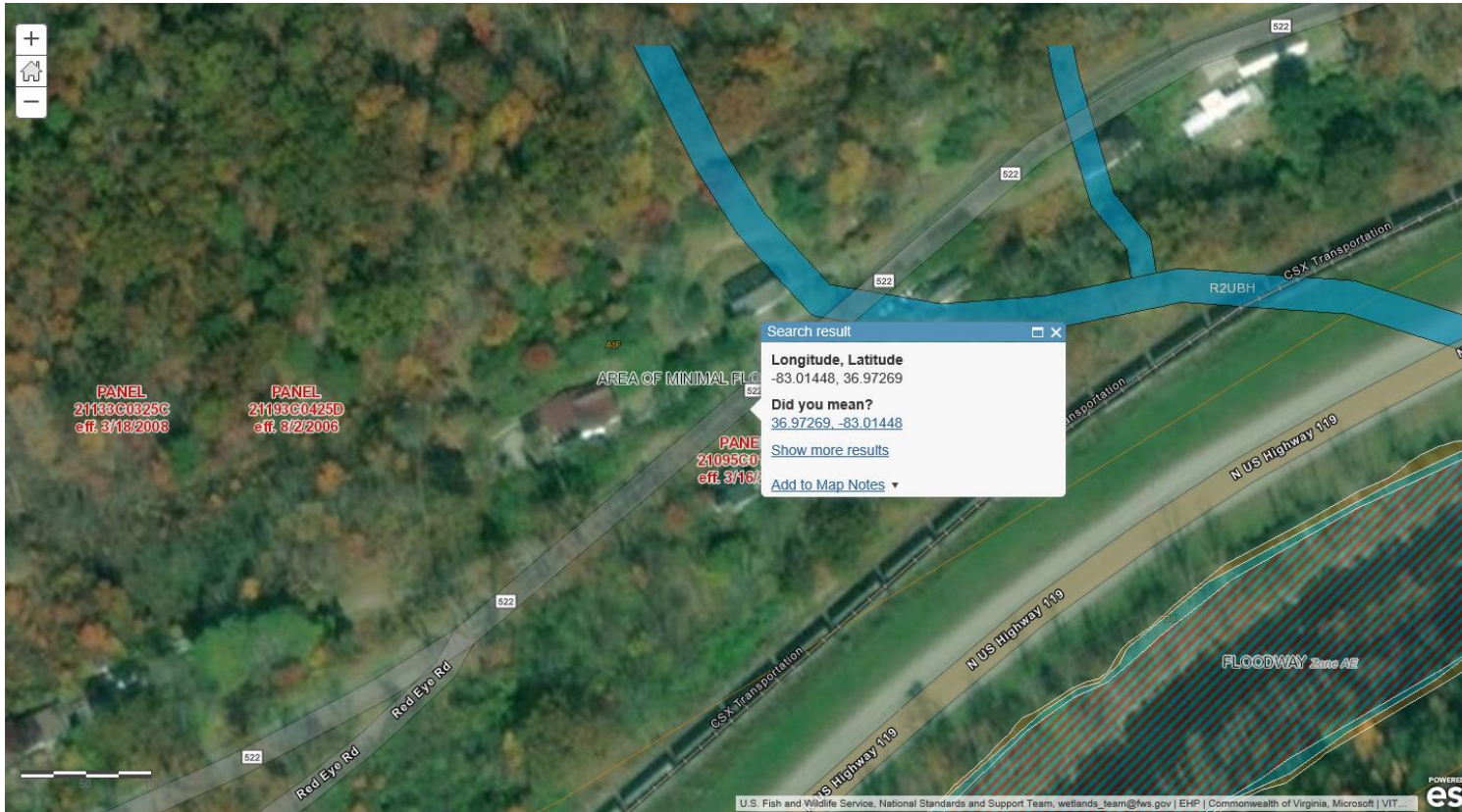

DR-4358-KY
 Damage #121651; District 11 - Harlan
 County - KY 522 MP 4.27
 Site 2- MP 17.3 GPS 36.97269,-83.01448
 PA-04-KY-4358-PW-00236
 Review Date: 06/20/2019
 Reviewer: Monica Cardona
 County: Statewide
 Applicant: KY DEPARTMENT OF
 TRANSPORTATION
 Map Panel Number: 21095C0157E
 Effective FIRM Date: 03/16/2015
 Flood Zone: X-unshaded

Scale units are in feet.
 (See lower left map area for exact
 scale)

Sources:
 FEMA NFHL MapServer
 USFWS National Wetlands Inventory Web
 Map Services, data accessed on
 06/20/2019.

NFHL	
FIRM Panels	
Cross-Sections	
Flood Hazard Boundaries	
Limit Lines	
SFHA / Flood Zone Boundary	
Other Boundaries	
Flood Hazard Zones	
1% Annual Chance Flood Hazard	
Regulatory Floodway	
Special Floodway	
Area of Undetermined Flood Hazard	
0.2% Annual Chance Flood Hazard	
Future Conditions 1% Annual Chance Flood Hazard	
Area with Reduced Risk Due to Levee	
Wetlands (USFWS)	
Wetlands	
Estuarine and Marine Deepwater	
Estuarine and Marine Wetland	
Freshwater Emergent Wetland	
Freshwater Forested/Shrub Wetland	
Freshwater Pond	
Lake	
Other	
Riverine	

FEMA-DR--FL Floodplain / Wetland Review



DR-4358-KY
Damage #121653; District 11 - Harlan
County - KY 3462 MP 0.2
PA-04-KY-4358-PW-00236
Review Date: 06/20/2019
Reviewer: Monica Cardona
County: Statewide
Applicant: KY DEPARTMENT OF
TRANSPORTATION
Map Panel Number: 21095C0320E
Effective FIRM Date: 03/16/2015
Flood Zone: A

Scale units are in feet.
 (See lower left map area for exact scale)

Sources:
 FEMA NFHL MapServer
 USFWS National Wetlands Inventory Web
 Map Services, data accessed on
 06/20/2019.

NFHL	
FIRM Panels	
Cross-Sections	
Flood Hazard Boundaries	
Limit Lines	
SFHA / Flood Zone Boundary	
Other Boundaries	
Flood Hazard Zones	
1% Annual Chance Flood Hazard	
Regulatory Floodway	
Special Floodway	
Area of Undetermined Flood Hazard	
0.2% Annual Chance Flood Hazard	
Future Conditions 1% Annual Chance Flood Hazard	
Area with Reduced Risk Due to Levee	

Wetlands (USFWS)	
Wetlands	
Estuarine and Marine Deepwater	
Estuarine and Marine Wetland	
Freshwater Emergent Wetland	
Freshwater Forested/Shrub Wetland	
Freshwater Pond	
Lake	
Other	
Riverine	

FEMA-DR--FL Floodplain / Wetland Review

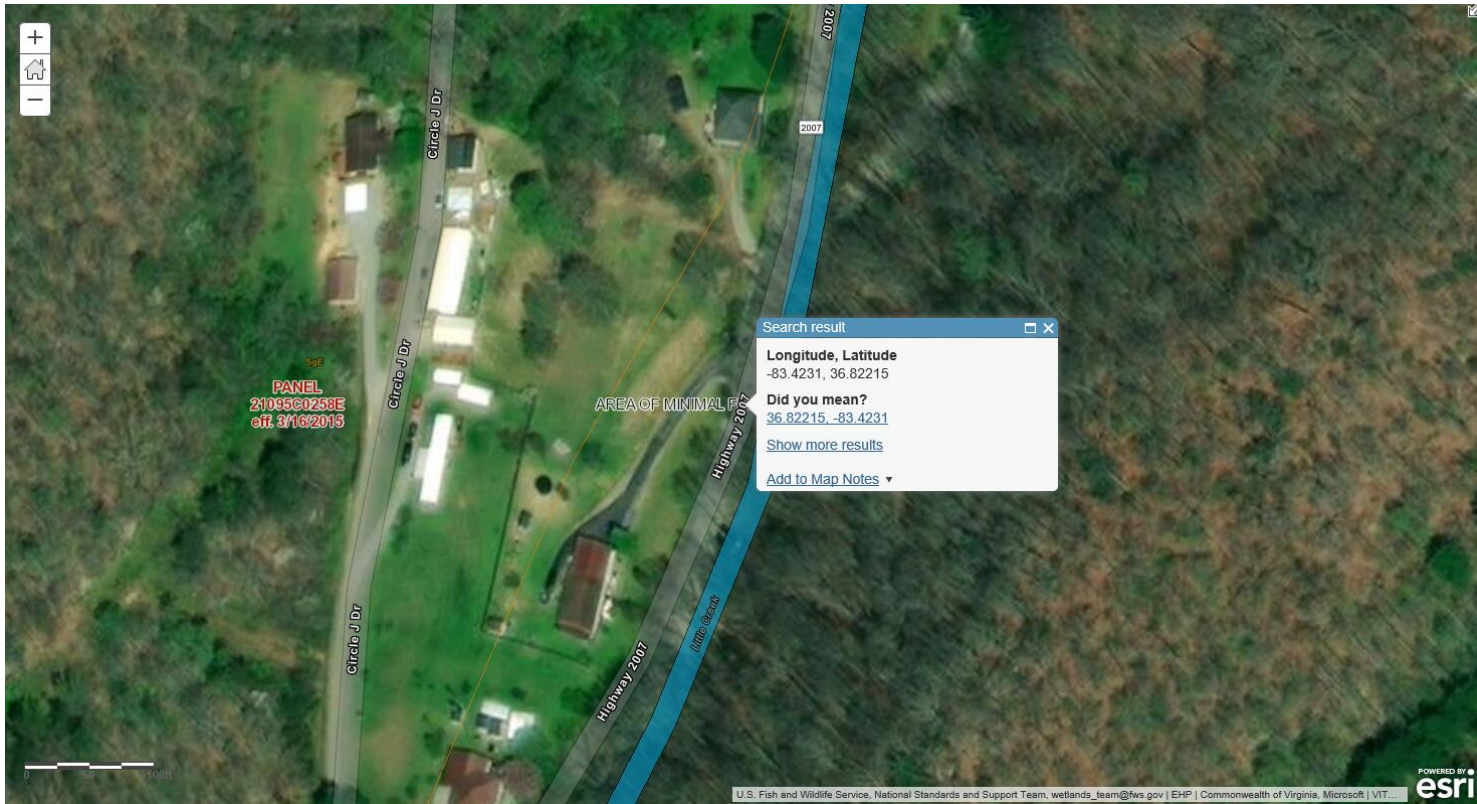

DR-4358-KY
Damage #128524; District 11 - Harlan
County - KY 2007 - MP 2.6
PA-04-KY-4358-PW-00236
Review Date: 06/20/2019
Reviewer: Monica Cardona
County: Statewide
Applicant: KY DEPARTMENT OF
TRANSPORTATION
Map Panel Number: 21095C0258E
Effective FIRM Date: 03/16/2015
Flood Zone: X-unshaded

Scale units are in feet.
 (See lower left map area for exact scale)

Sources:
 FEMA NFHL MapServer
 USFWS National Wetlands Inventory Web Map Services, data accessed on 06/20/2019.

NFHL	
FIRM Panels	
Cross-Sections	
Flood Hazard Boundaries	
Limit Lines	
SFHA / Flood Zone Boundary	
Other Boundaries	
Flood Hazard Zones	
1% Annual Chance Flood Hazard	
Regulatory Floodway	
Special Floodway	
Area of Undetermined Flood Hazard	
0.2% Annual Chance Flood Hazard	
Future Conditions 1% Annual Chance Flood Hazard	
Area with Reduced Risk Due to Levee	
Wetlands (USFWS)	
Wetlands	
Estuarine and Marine Deepwater	
Estuarine and Marine Wetland	
Freshwater Emergent Wetland	
Freshwater Forested/Shrub Wetland	
Freshwater Pond	
Lake	
Other	
Riverine	